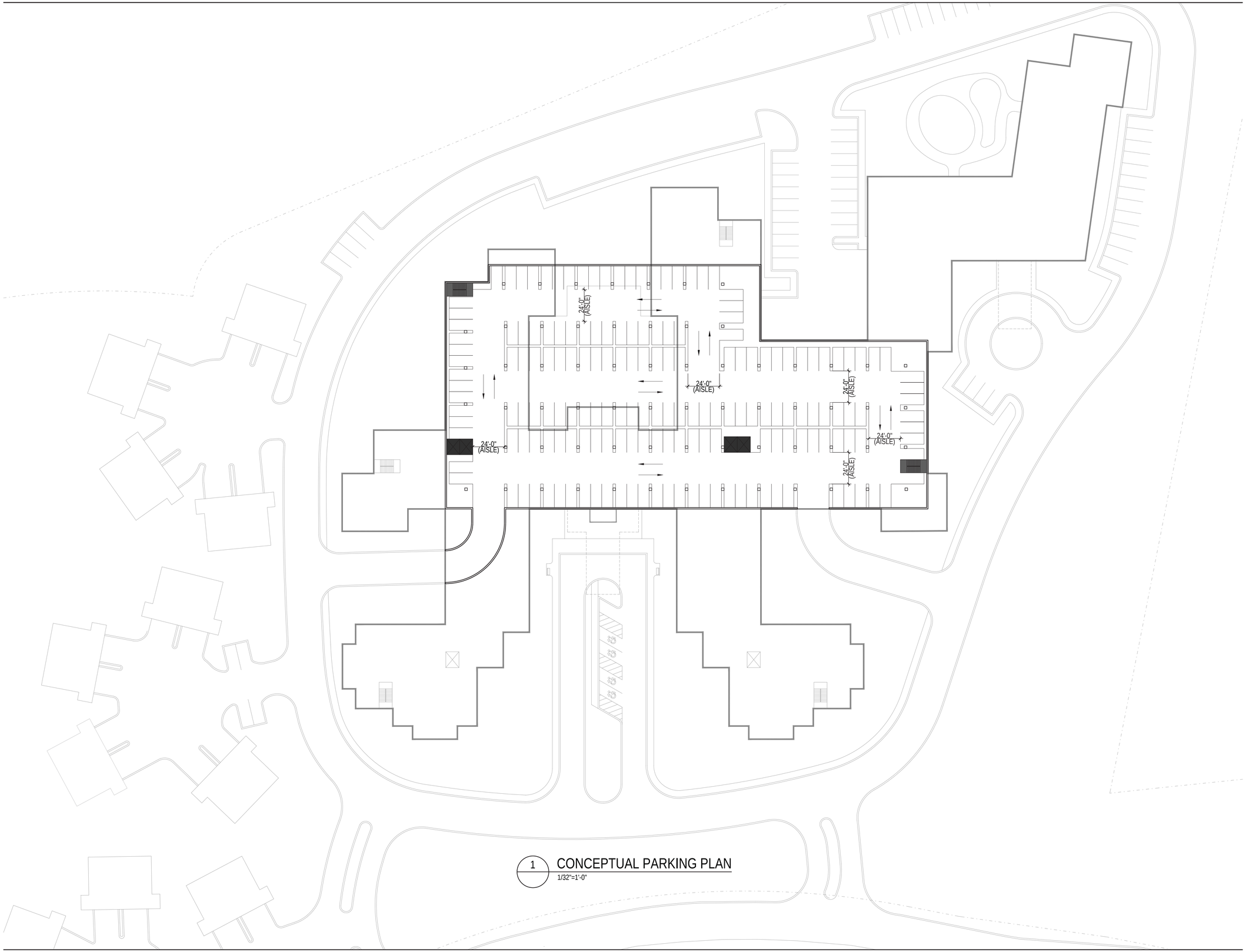

1 CONCEPTUAL PARKING PLAN
1/32"=1'-0"

NO.	DATE	REVISION
-	09/28/17	PRELIM. SITE PLAN APPROVAL SET

REGISTERED ARCHITECT
STUART M. L'HOMME

SEAL

KEY PLAN

PERKINS EASTMAN
422 Summer Street
Stamford, CT 06901
T. +1 203 251 7400
F. +1 203 251 7474

PROJECT TITLE:

900 KING ST

900 KING ST
RYE BROOK, NY 10573

PROJECT No: 70700.00

DRAWING TITLE:

CONCEPTUAL PARKING PLAN

SCALE: 1/32" = 1'-0"

A-100

PLANNING BOARD REVIEW
9/28/2017

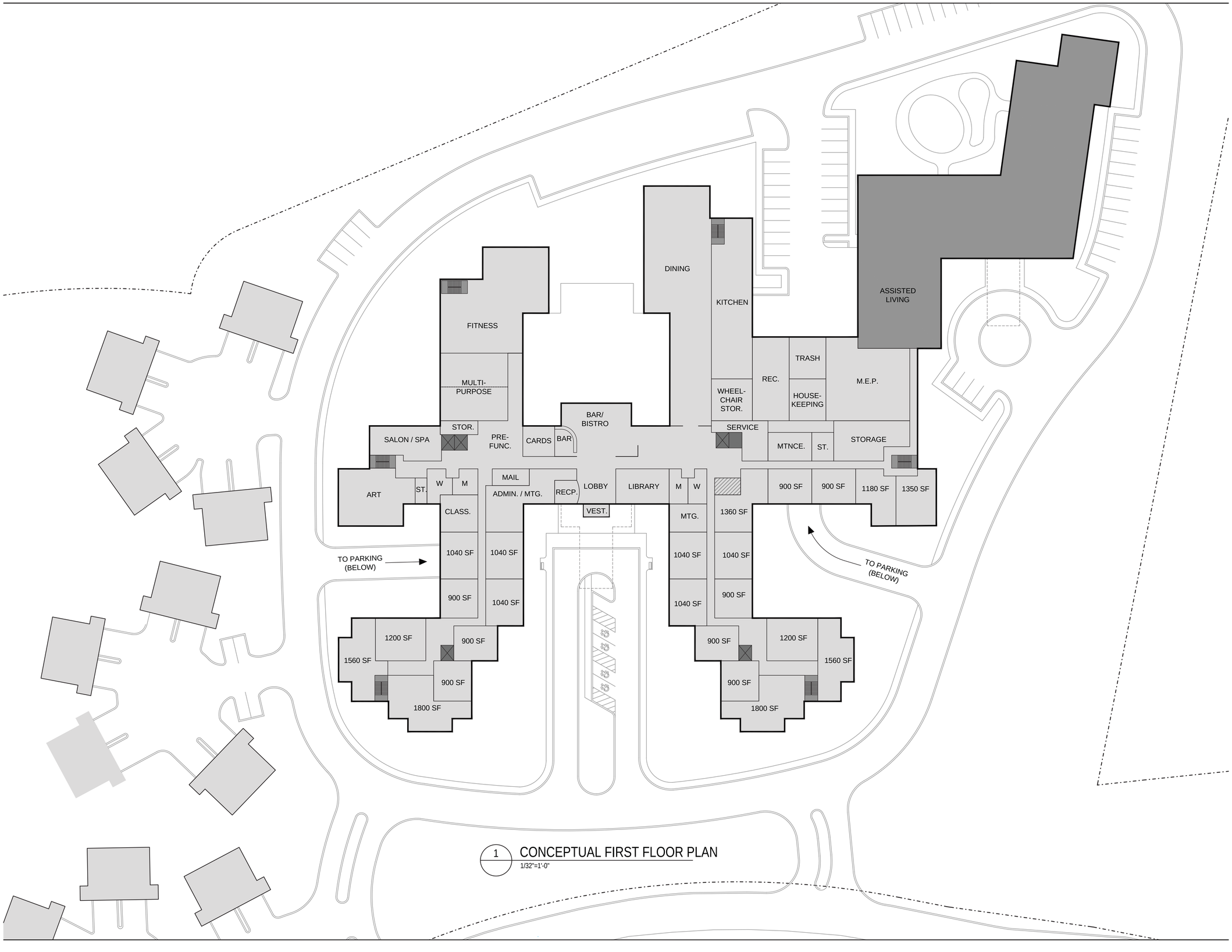

1 CONCEPTUAL FIRST FLOOR PLAN
1/32"=1'-0"

NO.	DATE	REVISION
-	09/28/17	PRELIM. SITE PLAN APPROVAL SET

REGISTERED ARCHITECT
STUART M. KOSOFF
STATE OF NEW YORK

SEAL

KEY PLAN

PERKINS EASTMAN
422 Summer Street
Stamford, CT 06901
T. +1 203 251 7400
F. +1 203 251 7474

PROJECT TITLE:

900 KING ST

900 KING ST
RYE BROOK, NY 10573

PROJECT No: 70700.00

DRAWING TITLE:

CONCEPTUAL FIRST FLOOR PLAN

SCALE: 1/32" = 1'-0"

A-101

PLANNING BOARD REVIEW
9/28/2017

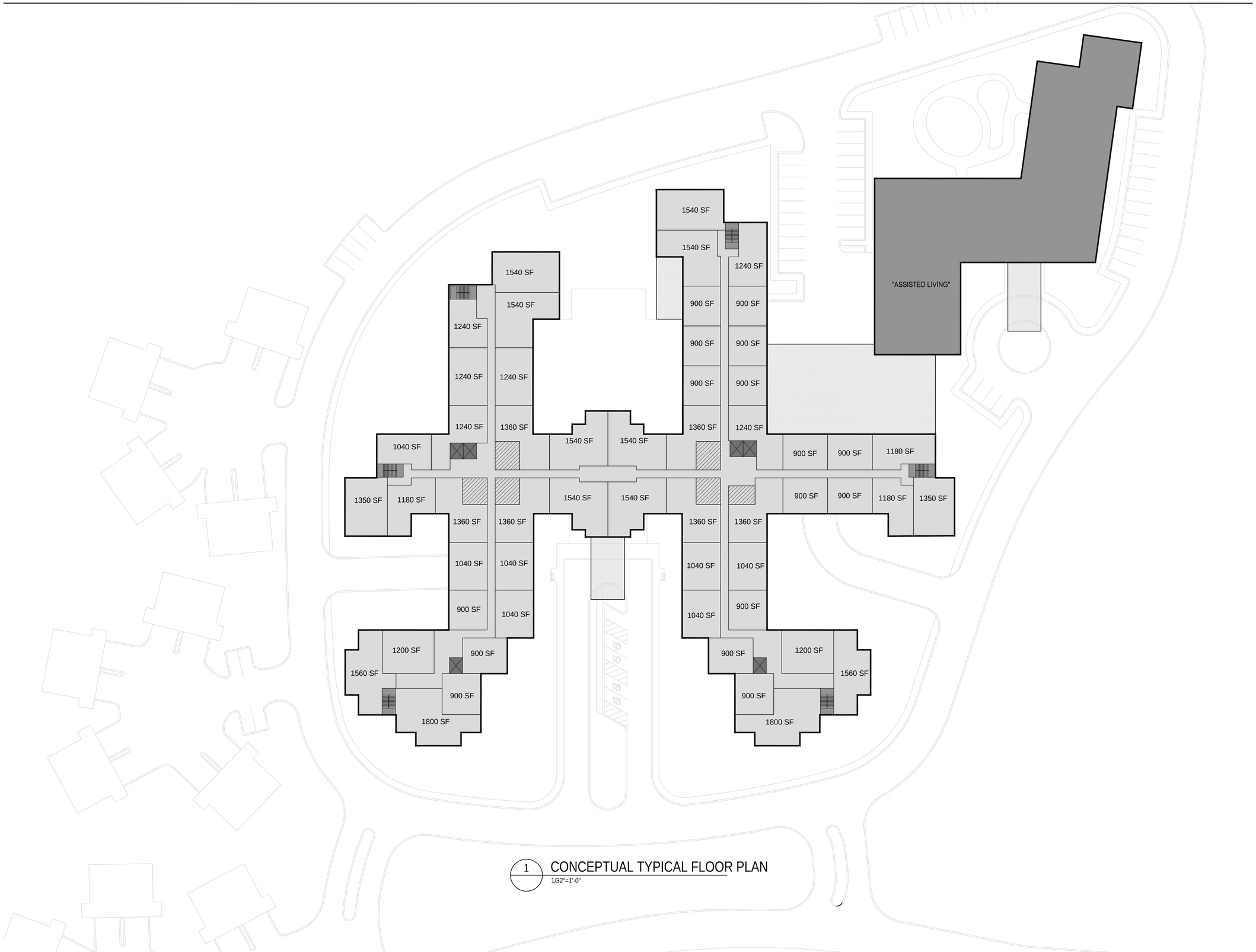

1 CONCEPTUAL TYPICAL FLOOR PLAN
1/32"=1'-0"

NO.	DATE	REVISION
-	09/28/17	PRELIM. SITE PLAN APPROVAL SET

SEAL

KEY PLAN

PERKINS — EASTMAN
422 Summer Street
Stamford, CT 06901
T. +1 203 251 7400
F. +1 203 251 7474

PROJECT TITLE:

900 KING ST

900 KING ST
RYE BROOK, NY 10573

PROJECT No: 70700.00

DRAWING TITLE:

CONCEPTUAL TYPICAL FLOOR PLAN

SCALE: 1/32" = 1'-0"

A-102

PLANNING BOARD REVIEW
9/28/2017

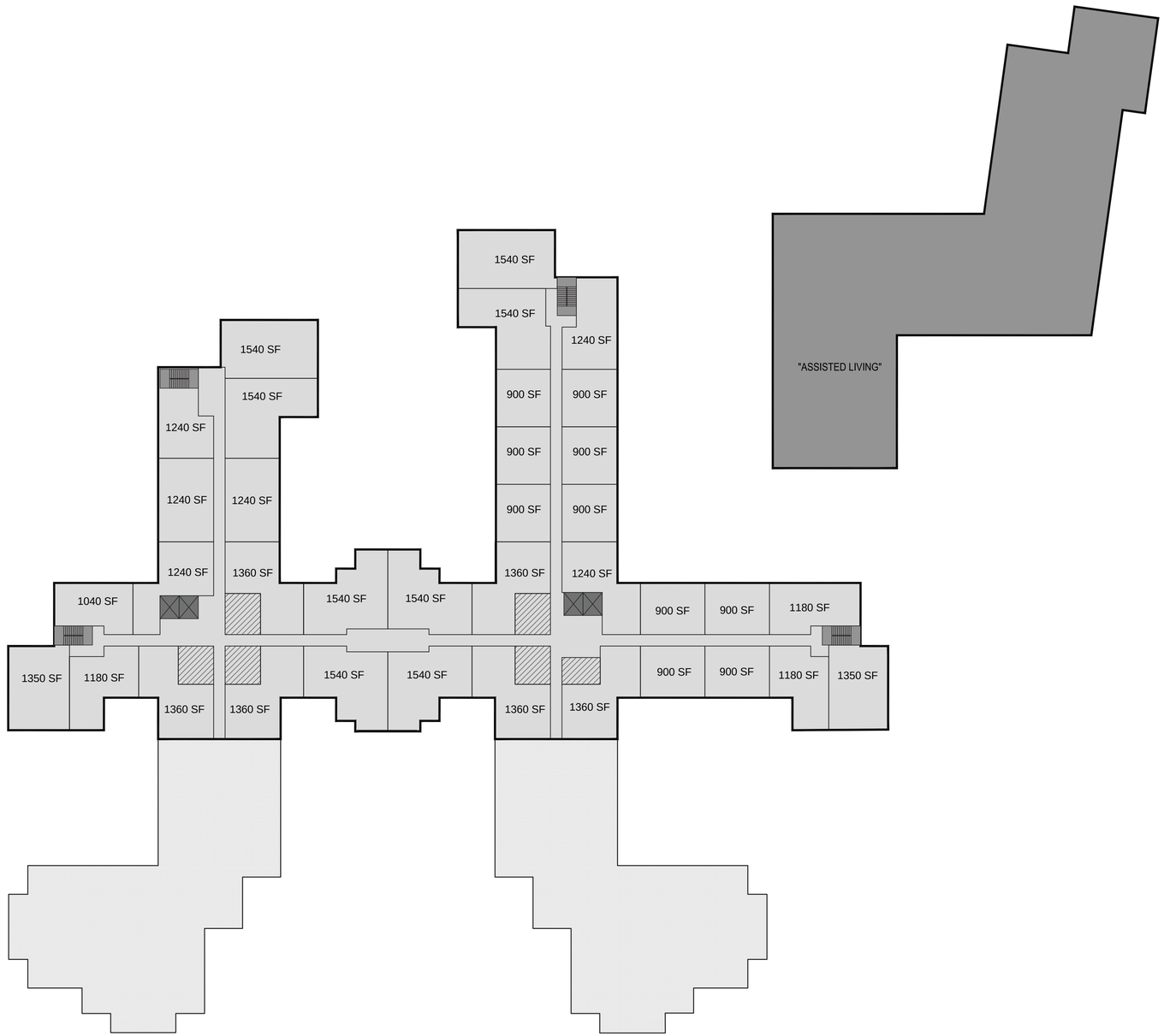

1 CONCEPTUAL FOURTH FLOOR PLAN
1/32"=1'-0"

NO.	DATE	REVISION
-	09/28/17	PRELIM. SITE PLAN APPROVAL SET

SEAL

KEY PLAN

PERKINS EASTMAN
422 Summer Street
Stamford, CT 06901
T. +1 203 251 7400
F. +1 203 251 7474

PROJECT TITLE:

900 KING ST

900 KING ST
RYE BROOK, NY 10573

PROJECT No: 70700.00

DRAWING TITLE:

CONCEPTUAL 4TH FLOOR PLAN

SCALE: 1/32" = 1'-0"

A-103

PLANNING BOARD REVIEW
9/28/2017